

EXECUTIVES

President Eisenhower's

Sydney Chapman,
President, CSAIJ,
3 Avenue Circulaire,
Uccle, Belgium.



Mrs. M. H. Elliott
Port Clyde
Maine
U. S. A.

Sydney Chapman

EXECUTIVES



Lloyd Berkner

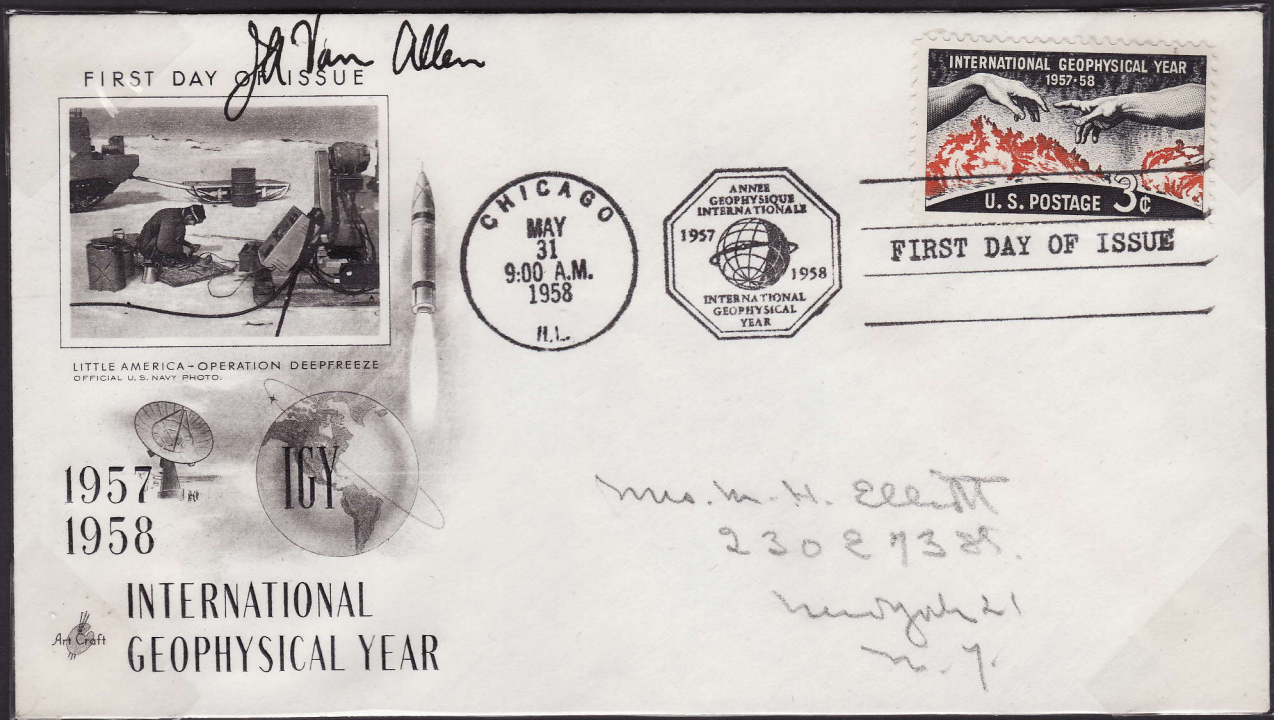

James Van Allen

EXECUTIVES

H. Weide
Chief Scientist
US-10-Y Antarctic Program



Mrs. M. H. Elliott
230 East 73rd St
New York 21
New York U.S.A.

Harry Wexler

EXECUTIVES

Laurence M. Gould
Director U.S. Fish
Wildlife Program



Mrs. M. H. Elliott
230 East 73 Street
New York 21
N.Y.

Laurence M. Gould

A. H. Shapley
Vice Chairman
U.S. National Committee for IBI
National Academy of Sciences



Mrs. M. H. Elliott
Port Clyde
Maine

Al Shapely